

Client: PeptidePharm

Certified: 04/22/2026

This Certificate of Analysis certifies that the sample listed herein was tested by Kovera Labs using validated analytical methods and was found to meet the stated specifications at the time of analysis.

SAMPLE INFORMATION

Product	PHARM-R3	Form	Lyophilized powder
Batch	PHARMR320-04172026	Labeled Qty	20 mg
Mol. Formula	C221H342N46O68	CAS Number	2381089-83-2
Cap Color	Black	Crimp Color	Silver

TEST RESULTS

	REFERENCE STANDARD	RESULT
Batch Avg Purity	(>98%)	99.862% <input checked="" type="checkbox"/>
Batch Avg Net Content	(20mg ± 10%)	22.88 mg <input checked="" type="checkbox"/>
Identity Confirmation (LC-MS)	(PHARM-R3)	PHARM-R3 <input checked="" type="checkbox"/>
Endotoxin Safety Screen	(≤0.5 EU/mL)	PASS <input checked="" type="checkbox"/>
Microbial Sterility Screen	(No Growth)	No Growth <input checked="" type="checkbox"/>

HEAVY METAL SCREENING

Analyte	Result	Status
Arsenic (As)	Negative	<input checked="" type="checkbox"/>
Cadmium (Cd)	Negative	<input checked="" type="checkbox"/>
Lead (Pb)	Negative	<input checked="" type="checkbox"/>
Mercury (Hg)	Negative	<input checked="" type="checkbox"/>

BATCH CONFORMITY RESULTS

Vial	Purity (%)	Net Content (mg)
Vial 1	99.821	22.87
Vial 2	99.907	22.83
Vial 3	99.858	22.94
Batch Average	99.862%	22.88 mg

CHROMATOGRAM

Method: RP-HPLC | Column: C18 | Detection: DAD @ 214 nm

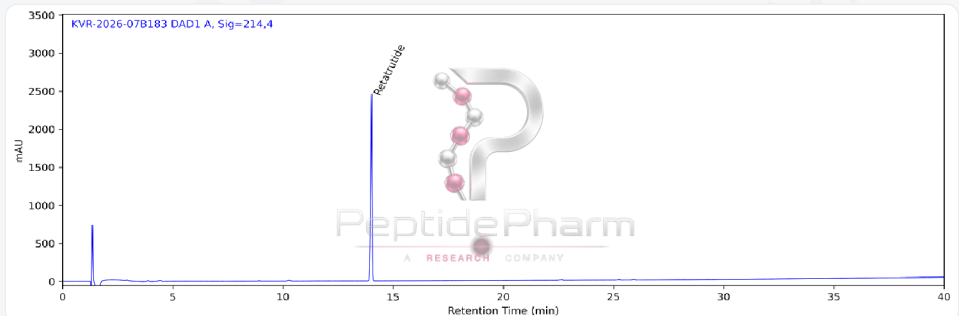

 Lab Director

koveralabs.com/verify

 Report#: KVR-2026-07B183
 Access Code: 1NL72ZF